

H3+

3-CHANNEL HOLTER ELECTRODE PLACEMENT

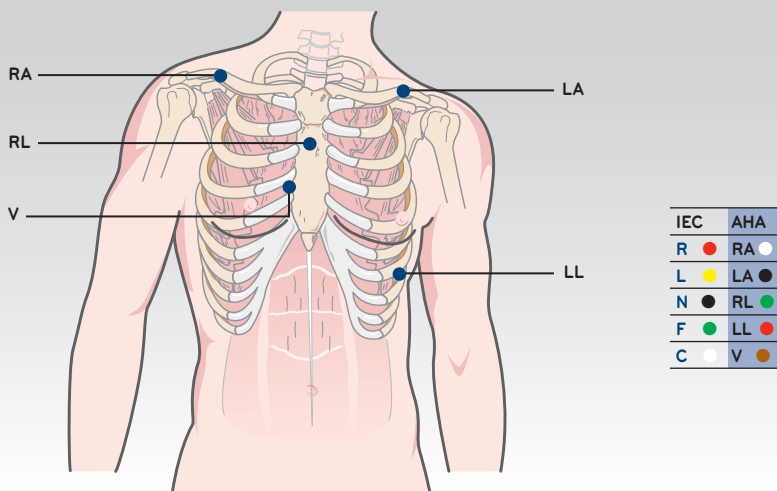

LEAD PLACEMENT

- **RA** - Right clavicle as shown.
- **LA** - Left clavicle as shown.
- **RL** - Reference or ground lead. Should be placed to maximize patient comfort.
- **LL** - Lower left side of the rib cage or body.
- **V** - Precordial exploring lead.

The V lead can be positioned according to clinician preference. (Shown in V1 position in illustration.)

Left leg electrode positioned on lower left rib cage may lessen amount of artifact; however, to be comparable with a standard 12-lead ECG lead II, the LL lead should be placed on the lower left side of the body, as close to hip as possible.



To Begin a Session

1. Attach the patient cable to the H3+.
2. Remove the battery door of the H3+, insert a new AAA battery, and close the battery door.

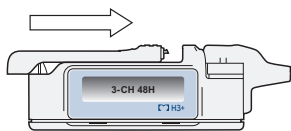

3. Press the **Enter** button to move through the menu displays.

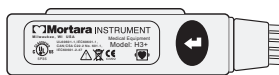

- Verify the current time setting.

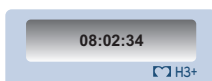

- Verify the ID number.

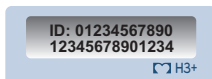

- Verify the ECG signal quality.

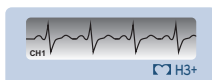

Note: Waveform is shown at 4 mm/mV gain to allow full representation of ECG.

4. To begin recording, press and hold the **Enter** button for a period of 3 seconds. An **R** indicates Recording Mode.



Entering Optional Diary Events

To mark an event, press the **Enter** button. A **↓** indicates that a new event cannot be entered while the **↓** is displayed.



End of Recording

When the recording period has ended, the ID is displayed in reversed color indicating that the H3+ memory is full.

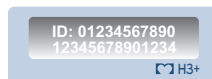

1. Remove the battery door.
2. Remove the battery and dispose of properly.
3. Replace the battery door.
4. Remove the patient cable from the recorder.
5. H3+ recorded data is ready to be transferred through connection of the USB cable.

Ending a Recording Early

The in-progress recording can be ended before the set duration is reached.

1. Remove the battery door.
2. Remove the battery.
3. Reinsert battery to display the ID in reversed color.
4. Replace the battery door.

